

Statement of Information

Single residential property located in the Melbourne metropolitan area

Section 47AF of the Estate Agents Act 1980

Property offered for sale

Address
Including suburb and
postcode

1/19 Rotherwood Drive, Malvern East Vic 3145

Indicative selling price

For the meaning of this price see consumer.vic.gov.au/underquoting

Range between \$1,100,000

&

\$1,200,000

Median sale price

Median price \$609,000

Property Type Unit

Suburb Malvern East

Period - From 01/04/2024

to

31/03/2025

Source REIV

Comparable property sales (*Delete A or B below as applicable)

A* These are the three properties sold within two kilometres of the property for sale in the last six months that the estate agent or agent's representative considers to be most comparable to the property for sale.

	Address of comparable property	Price	Date of sale
1	2/54 Waverley Rd CHADSTONE 3148	\$1,168,000	07/06/2025
2	3/555 Waverley Rd MALVERN EAST 3145	\$1,045,000	28/05/2025
3	4a Batesford Rd MALVERN EAST 3145	\$1,120,000	15/04/2025

OR

~~**B*** The estate agent or agent's representative reasonably believes that fewer than three comparable properties were sold within two kilometres of the property for sale in the last six months.~~

This Statement of Information was prepared on:

26/06/2025 15:18



Property Type:
Agent Comments

Indicative Selling Price
\$1,100,000 - \$1,200,000
Median Unit Price
Year ending March 2025: \$609,000

Comparable Properties



2/54 Waverley Rd CHADSTONE 3148 (REI)

Agent Comments



Price: \$1,168,000
Method: Private Sale
Date: 07/06/2025
Property Type: Townhouse (Single)

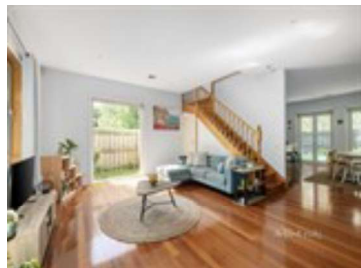

3/555 Waverley Rd MALVERN EAST 3145 (REI)

Agent Comments



Price: \$1,045,000
Method: Private Sale
Date: 28/05/2025
Property Type: Townhouse (Single)



4a Batesford Rd MALVERN EAST 3145 (REI/VG)

Agent Comments



Price: \$1,120,000
Method: Private Sale
Date: 15/04/2025
Property Type: Townhouse (Single)
Land Size: 295 sqm approx

Account - Woodards | P: 03 9572 1666 | F: 03 9572 2480